

AREA STATEMENT

S. NO.	PARTICULAR	AREA IN Sq. M.
	EXISTING BUILT UP AREA PER FLOOR	
(A)	GROUND FLOOR	1336.00
(B)	FIRST FLOOR	770.00
	TOTAL BUILT UP AREA	2106.00

CARPET AREA DESCRIPTION:-

SR NO.	PARTICULAR	SIZE (IN M.)	AREA(Sq. M.)
GROUND FLOOR			
1.	OFFICE	3.60X3.71	14.09
2.	FACULTY ROOM (1)	3.38X3.71	12.53
3.	TOILET	1.20X2.71	3.25
4.	FACULTY ROOM (2)	3.38X3.71	12.40
5.	HOD ROOM	4.54X5.70	25.87
6.	BOYS TOILET	4.68X1.76	8.23
7.	GIRLS TOILET	4.68X1.76	8.23
8.	FACULTY ROOM (1)	7.81X11.08	86.53
9.	FACULTY ROOM (3)	3.90X4.75	18.52
10.	STORE	3.90X2.00	7.80
11.	PANTRY	3.90X2.52	9.82
12.	BOARD ROOM	7.81X11.80	92.15
13.	CLASS ROOM (2)	7.81X5.08	39.67
14.	CLASS ROOM (3)	7.81X11.77	91.92
15.	COMPUTER LAB (1)	7.81X11.77	91.92
16.	SEMINAR HALL	29.04X7.80	226.51
17.	BOYS TOILET	4.14X2.97	12.29
18.	GIRLS TOILET	4.14X2.97	12.29
19.	FACULTY ROOM (4)	3.20X3.10	9.92
20.	CORRIDOR AND OTHER AREA		368.32
	TOTAL G.F. CARPET AREA		1090.32
FIRST FLOOR			
1.	SERVER ROOM	4.68X3.71	17.36
2.	COMPUTER CENTER	4.70X5.67	26.64
3.	CLASS ROOM (4)	7.81X11.77	91.92
4.	CLASS ROOM (5)	7.81X11.77	91.92
5.	COMPUTER LAB (2)	10.06X14.81	148.43
6.	TUTORIAL ROOM	6.75X14.81	129.58
7.	DEPARTMENTAL LIB AND STUDY ROOM	10.09X14.81	149.43
8.	FACULTY ROOM (5)	3.20X3.10	9.92
9.	CORRIDOR AND OTHER AREA		144.67
	TOTAL F.F. CARPET AREA		810.72
	TOTAL CARPET AREA		1871.10

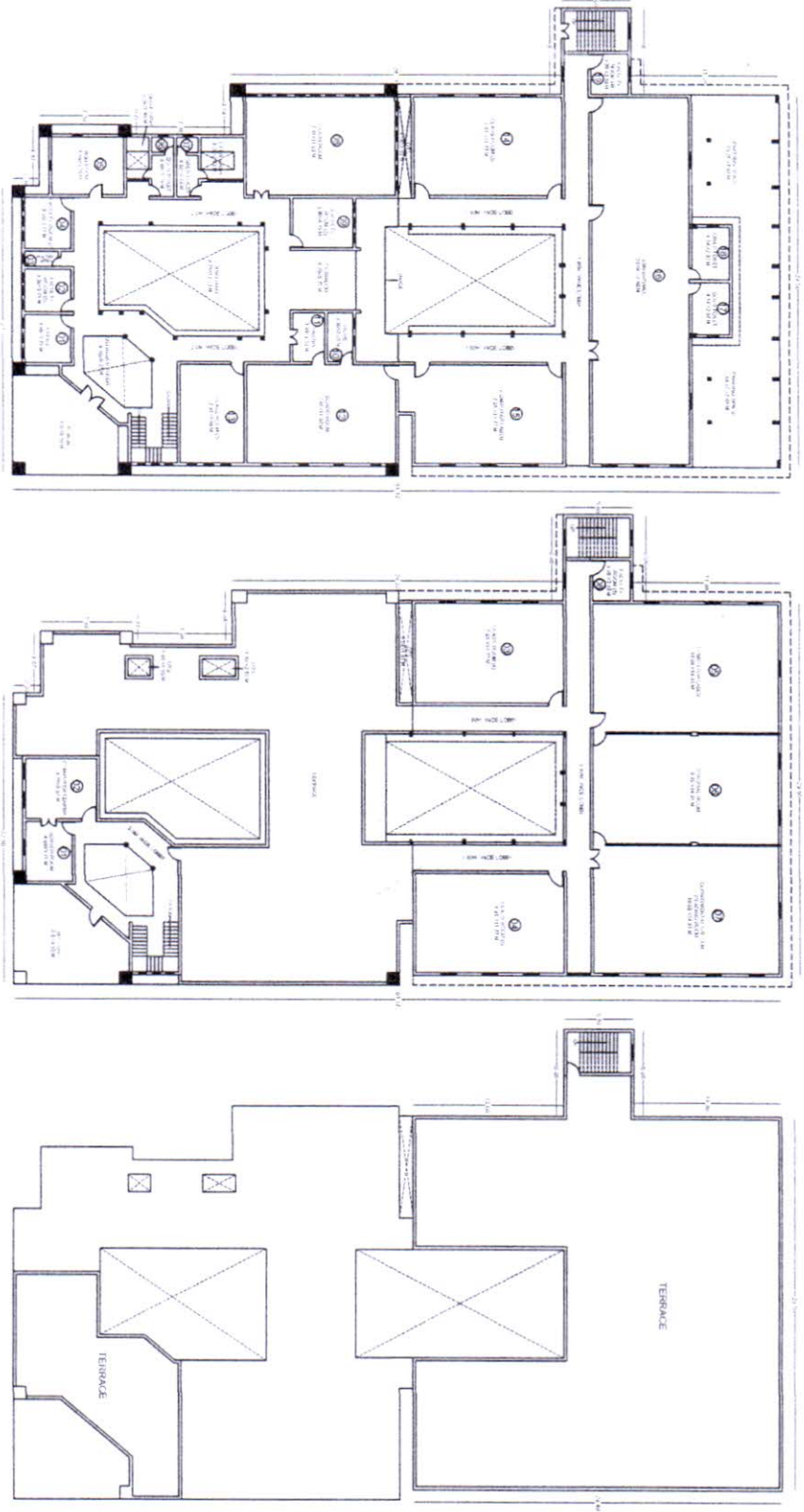

GROUND FLOOR

FIRST FLOOR

TERRACE FLOOR

MANISH PILLIWAR

SE (CIVIL) ANA, ATP, PGD (G.I.),
 PLANNER, ARCHITECT & ENGINEER
 PRACT. No. CA/2006/37209
 25, SOUTH AVENUE,
 CHOUBEY COLONY, RAIPUR (C.G.)
 ☎: (0771) 2259748; 4038718

SHEET NO. 01

TITLE	PROJECT	DATE
PILLIWAR & ASSOCIATES 5/12/2009 11/5 PROJECT	COMPUTER SCIENCE AND IT DEPARTMENT PT. RAVISHANKAR SHUKLA UNIVERSITY, RAIPUR (C.G.) EXISTING LAYOUT PLAN OF COMPUTER SCIENCE AND IT DEPARTMENT BUILDING	12/02/2019
DESIGNED BY MANISH PILLIWAR	DRAWN BY TUSHI PAAL	CHECKED BY MANISH PILLIWAR

COMPUTER SCIENCE AND IT. DEPARTMENT, Pt. RAVISHANKAR SHUKLA UNIVERSITY, RAIPUR